

Ormesby Village Infant & Junior Schools Federation

Headteacher: Mr. Bradley Young



Ormesby Village Infant School
 Spruce Avenue, Ormesby St. Margaret
 Great Yarmouth, Norfolk, NR29 3RY
 Telephone: (01493) 730298 Fax: (01493) 733810
 Email: office@ormesbyinfant.norfolk.sch.uk
 Website: <https://ormesbyvillageinfantschool.org/>

Ormesby Village Junior School
 North Road, Ormesby St. Margaret, Great
 Yarmouth, Norfolk, NR29 3LA
 Telephone: (01493) 730944
 Email: office@ormesbyjunior.norfolk.sch.uk
 Website: <https://ormesbyvillagejuniorschool.org/>

Dear Parents and Carers,

28th June 2022

We hope you have all seen the staffing arrangements for the next academic year and have been informed of your child's new class teacher. If you have not, please contact the relevant school office for this information. Please be reassured that it has taken several conversations between staff and school leaders to ensure the best possible decisions for the children have been made with regards to their new class arrangements. These decisions have factored in, pupil numbers, additional needs, friendships and academic abilities.

The transition day on Monday 4th July will see classes spend time with their new teaching staff. Please attend school as normal and once pupils have been registered they will move to their new classes. This does not include our Year 6 pupils, who will go directly to their chosen High Schools for their transition days. Year 2 pupils will need a packed lunch for this day, as they will be walked to and from the Junior school. Please indicate whether you wish your child to have a school packed lunch prepared with either cheese or ham filling with the paper slip that will be coming home. It is also at the end of this letter. New Reception pupils will have their transition times confirmed by Mrs. Allen, our Reception teacher.

From September 2022, all classes will begin the day at **8:45AM** with the Infants finishing at **3:15PM** and the Juniors finishing at **3:30PM**. The following locations will be used for each class (see maps):

Infants			
Class Name	Class Teacher	Arrival/Collection Points	Class Location
Reception	Mrs. Allen	Dropping off and collecting at the gateway leading from the playground to the Reception outdoor area.	Same as current class location for Ladybirds. Classbase 8.
Reception & Year 1	Mrs. Bird & Mrs. Bunker	Dropping off and collecting at the furthest gateway nearest to the field leading from the playground to the Reception outdoor area.	Next to Mrs. Allen's classroom further down the fence facing the playground at the last gate nearest the field. Classbase 45.
Years 1 & 2	Mrs. McNulty	Dropping off and collecting from the gateway to the	Same as current class location for Bumble Bees. Classbase 18.

		outdoor area nearest to the main Reception entrance.	
Years 1 & 2	Mrs. Vaughan	Dropping off and collecting from the first gateway to the outdoor area right at the beginning on the entrance pathway.	Same as the current class location for Dragonflies. Classbase 23.
Juniors			
Year 3	Miss. Vickery	Lining up on the front playground in the morning. Pupils are brought to the front playground at the end of the day for collection.	Same as current class location for LA. Classbase 16.
Year 4	Mrs. Holt	Lining up on the front playground in the morning. Pupils are brought to the front playground at the end of the day for collection.	Same as current class location for LN. Classbase 23.
Year 5	Mrs. Angel & Miss. McMylor	Lining up on the front playground in the morning. Pupils are brought to the front playground at the end of the day for collection.	Same as current class location for KG. Classbase 45.
Year 6	Miss. Newman	Lining up on the front playground in the morning. Pupils are brought to the front playground at the end of the day for collection.	Same as current class location for CR. Classbase 28.
Year 6	Mr. Yaxley	Lining up on the front playground in the morning. Pupils are brought to the front playground at the end of the day for collection.	Same as current class location for SY. Classbase 27.

Infant School

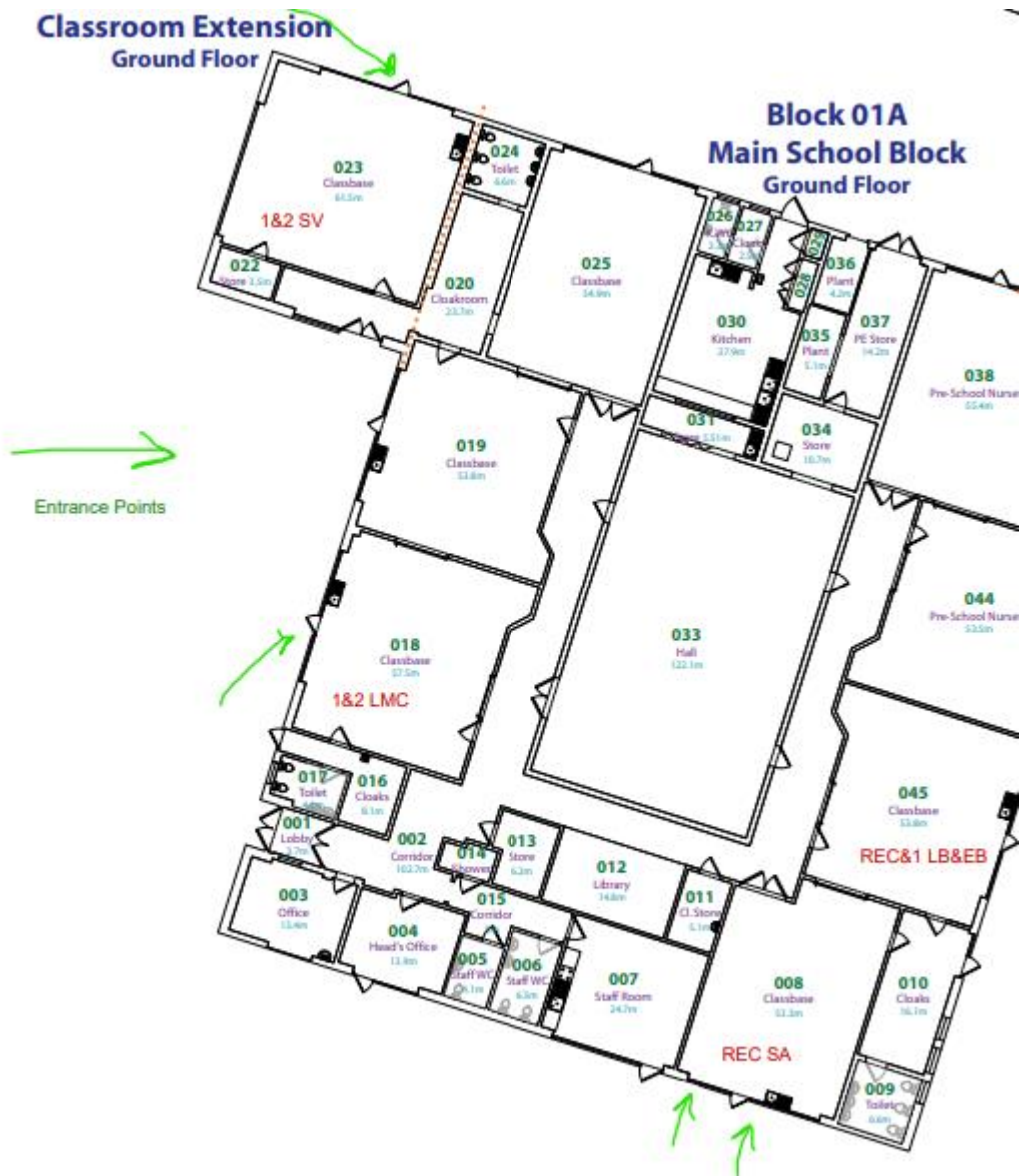

Junior School

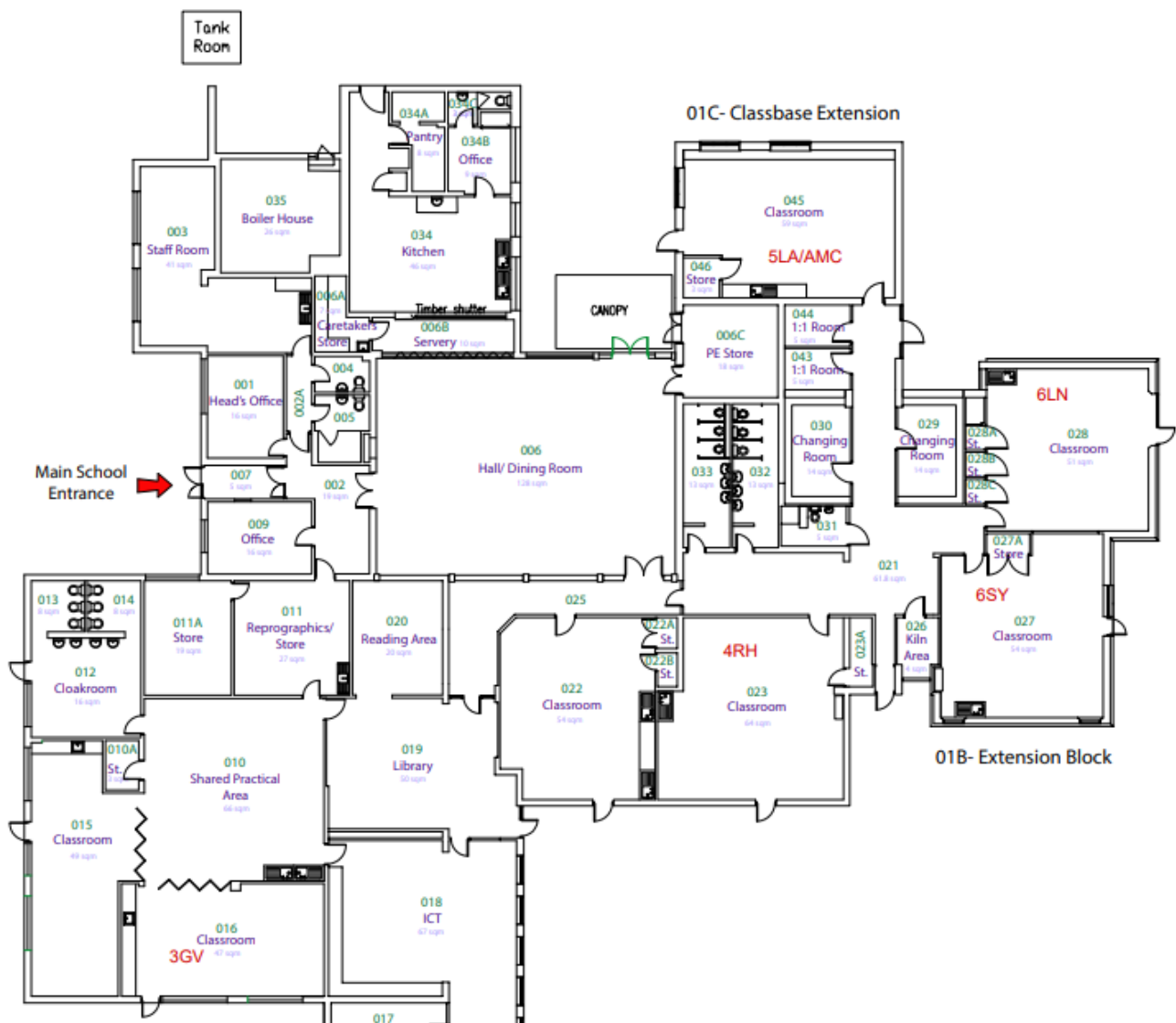

On the first day of the Autumn term, Infant teaching staff will be visible at their entrance points to their classes and Junior teaching staff will be on the front playground ready to welcome their classes and get them into their class lines.

We are all looking forward to the new academic year.

Yours sincerely,

Mr. Bradley Young
Headteacher

Transition Day Packed Lunch

(Current Year 2 Parents only)

I would like my child _____ to have a school packed lunch prepared for Monday 4th July.

They would like: **CHEESE** **HAM** (Please circle)

Signed: _____

